

THE COLONIAL



PHOTO: GLENN NORRIS



Focusing the Arts in Rural Development

Our Mission

TO PRESERVE AND ENHANCE The Colonial Theatre as a venue for film and performance, and to contribute to the economy and inspire the community of the White Mountains through support of the arts.

Board & Staff

THE FRIENDS OF THE COLONIAL Advisory Board would like to express our gratitude for the hard work and service of departing board members Pat Corso and Gene Girdwood. Pat, formerly president and CEO of the Mount Washington Resort, was a seasoned marketer who helped broaden the vision of what The Colonial could be. We wish him the best with his new challenges. Gene was, and will continue informally, as an invaluable advisor on facility and energy issues as we continue to grow and improve the facility.

WE WOULD ALSO LIKE TO TAKE THIS OPPORTUNITY to welcome new members: Jim Hamblin and Victor Hoffman. Jim and Victor, both long time residents of the area and successful entrepreneurs, are committed to the cultural and economic development of the North Country.

The 2010 Friends of the Colonial

Advisory Board

LEONARD REED *Chair*
SCOTT MANNING *Treasurer*
TOM CUDDIHY *Recorder*
GARY ARSENAULT
ANNE GRUCZKA
JIM HAMBLIN
VICTOR HOFFMAN
MARY LOU KRAMBEER
GEORGE MANUPELLI
VLADIMIR K. PETKOVICH
ERIN WOO
NATALIE WOODROOFE

Colonial Staff

STEPHEN DIGNAZIO *Executive Director & Film Series Coordinator*
PAMELA MANNING *House Manager & Live Events Coordinator*
JIM SEVERYN *Projectionist Technician & House Electrician*
JOE O'NEIL *Cleaning & Maintenance*

POB 204, Main Street, Bethlehem, NH 03574

Tel 603-869-3422 (recording), 603-869-5603 (office)

Email colonial@ncia.net

BethlehemColonial.org

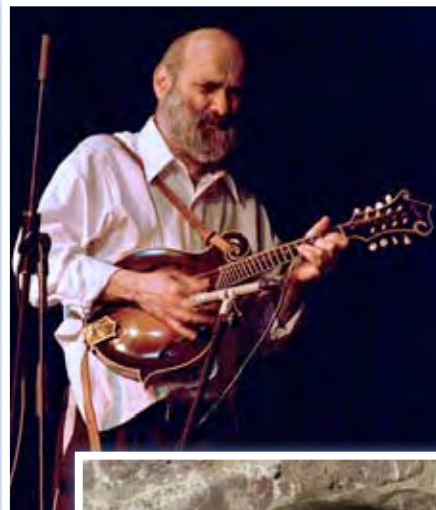

LIVE! at The Colonial 2009 performances: top to bottom: Andy Statman, Paula Cole, and the Pablo Ziegler Trio.
Opposite page: James Montgomery.



THE YEAR IN BRIEF

IN 2009, DESPITE THE UNSETTLED WEATHER AND THE UNSETTLING ECONOMY, we are happy to report that The Colonial has not only survived, but continued to prosper. This year we met or exceeded our budget goals and completed our 8th straight season of operation in the black. This season The Colonial presented 45 live and special events in addition to our feature movies. These special events included national touring artists in a variety of genres, an eight week children's series (now a staple of summer family entertainment in the North Country), emerging film makers, teen movie nights, artists documentaries, the BHC Summer Cultural Series and a host of community and school partnerships. In all, nearly 7,000 residents and visitors, including 1,200 young people, enjoyed a variety of cultural events at The Colonial.

This year also saw many improvements at the Theatre including the completion, on budget, of a significant construction project—a new patio, foundation repair and water diversion system. Initiated by a major gift from Edward and Nancy Roberts and supported by a coalition of other organizations and individuals (a big thank you goes to Vladimir Petkovich, AIA, for his pro bono architectural services and Gene Girdwood for donating his construction oversight), this new 1,400 square foot outdoor reception area represents a major facility improvement. It will help insure the long-term integrity of the facility by diverting water away from the building as well as providing a new venue for outdoor events, and concert intermissions. Additionally, in our continuing effort to enhance the audience experience at the Theatre, we have completed a Sound & Light booth at the rear of the auditorium. This will give our sound technician a much better perspective on live performances and improve the listening experience. Also, as the result of a very generous gift from Littleton Millwork, we replaced the damaged single pane casement windows on the façade of the building with replica insulated glass sashes. This is a significant energy saving improvement as well as a renovation in keeping with the historic character of the Theatre.

IN THE COMING YEAR we will act on the results of a recent energy audit and continue weatherizing and “greening” the Theatre by insulating the foundation and tightening up the building wherever possible with the goal of extending our fall season. We will also save energy by beginning to replace the incandescent lamps on the marquee and façade with energy efficient LED's. When complete this one improvement will save nearly 3500 kilowatt-hours per 1,000 hours of operation or 25% of our total electricity usage. In 2010 we intend to expand and improve our programming with particular attention to including more family oriented and informal musical events on the new patio.

THE COLONIAL IS EXTREMELY FORTUNATE to be located in a region that understands the importance of community, creating local opportunities, and nurturing new ideas and culture. The continued success of The Colonial is a testament to the power of these ideas in action.



PHOTO: GLENN NORRIS

Chair Donors

Please join with your neighbors to make everyone's lot a little softer. Every donation of \$250 or more will be acknowledged with a plaque on a newly renovated theatre seat. Because of the generosity of those listed below we have completed the entire center section. Our goal for the coming year is to complete the left and right aisle seats. A very grateful and sincere thank you to:

- | | | | |
|--|---|---|---|
| 1 A gift from Marilyn Johnson | 35 A gift from Garnet Hill | 66 A gift from The Highlands Inn | 100 A gift from Leonard & Carmela Quail <i>In memory of Leonard & Loretta Quail</i> |
| 2 A gift from Marilyn Johnson <i>In Memory of Curtis Clark Johnson</i> | 36 A gift from Garnet Hill | 67 A gift from Alice & Leslie Dreier <i>In Memory of Dan Sales</i> | 101 A gift from Russell & Barbara Drapeau |
| 3 A Gift from Gardner & Pat Kellogg | 37 A gift from Milou & Redmond Thayer | 68 A Gift from Mary Kay & Gerry Murray | 102 A gift from Leonard & Carmela Quail |
| 4 A Gift for Tom & Eleanor Cuddy | 38 A gift from Garnet Hill | 69 A gift from Bob & Joan Farrel | 103 A gift from Deborah Brown <i>In memory of Dan Sales & John Joseffy</i> |
| 5 A Gift from Les Apple | 39 A gift from Sally, Ben & Alex Gumm | 70 A gift from Marilyn Johnson <i>In honor of Persis Johnson</i> | 104 A gift from Susan K. Hillis & Steven R. Buckler |
| 6 A gift from Martha Abbott Hill <i>In Honor of David Baird Price</i> | 40 A gift from Sally, Ben & Alex Gumm | 71 A gift from Marilyn Johnson | 105 A gift from John Mittleman & Nancy Parsons <i>In honor of Theatre volunteers</i> |
| 7 A gift from David Baird Price <i>In Honor of Martha Abbott Hill</i> | 41 A gift from Raymond Zolton | 72 A gift from Nate & M.E. Carmen <i>In honor of Sarah Johnson</i> | 106 A gift from Joan & Len Reed <i>In honor of Loretta Durkee</i> |
| 8 A Gift from Melinda Richmond | 42 A gift from Raymond Zolton <i>In memory of Marilyn A. Zolton</i> | 73 A gift from Russ & Lois Williams | 107 A gift from Vladimir & Joyce Petkovich |
| 9 A Gift from Dena Harris | 43 A gift from William & Judith Whitman <i>In honor of Sarah Whitman & Narc Whitman</i> | 74 A gift from Russ & Lois Williams | 108 A gift from Vladimir & Joyce Petkovich |
| 10 A gift from Vincent & Lois Lunetta <i>In Memory of Salvatore & Louise Lunetta</i> | 44 A gift from William & Judith Whitman <i>In honor of Sarah Whitman & Narc Whitman</i> | 75 Anonymous gift <i>In memory of Marianne Wennrich, mother, wife, friend</i> | 109 A gift from Mickey de Rham |
| 11 A gift from Marilyn Johnson <i>In honor of Curtis Clark Johnson</i> | 45 A gift from Littleton Chevrolet | 76 A gift from Susan & Richard Nidel <i>In honor of live music</i> | 110 A gift from Heidi Boedecker <i>In memory of Betteanne Paquette</i> |
| 12 A gift from Edward Roberts | 46 A gift from Greg & Margo Connors <i>In memory of Anna & Joe Connors</i> | 77 A gift from Bob Fee | 111 A gift from Mary Ellen Russell <i>In memory of Frank Russell</i> |
| 13 A gift from Nancy Roberts | 47 A gift from James & Carol Walker | 78 A gift from Phoebe Jensen <i>In honor of the Jensens</i> | 112 A gift from Mary Lou Krambeer & Steve Huntington <i>In honor of Stephen Dignazio & Mary Ellen Russell</i> |
| 14 A gift from Marilyn Johnson | 48 A gift from Peter & Maureen Thoma <i>In memory of Jennie</i> | 79 A gift from Phoebe Jensen <i>In honor of the Jensens</i> | 113 A gift from Steven Hecht <i>In memory of Florence M. Hecht & in honor of Friedrich Nietzsche</i> |
| 15 A gift from Marilyn Johnson <i>In honor of Curtis Clark Johnson</i> | 49 A gift from Peter & Maureen Thoma | 80 A gift from Tom & Eleanor Cuddy | 114 A gift from Phil, Elise & Alex Lawson |
| 16 A gift from Tim Wennrich <i>In honor of Jeb & Cole</i> | 50 A gift from Len & Joan Reed | 81 A gift from Tom & Eleanor Cuddy | 115 A gift from Marilyn Johnson <i>In memory of Persis Johnson</i> |
| 17 A gift from Seth Goldstein <i>In memory of Harold M. Goldstein</i> | 51 A gift from Len & Joan Reed <i>In honor of Loretta Durkee</i> | 82 A gift from Chuck & Pat McLure | 116 A gift from Pat & Judy Corso <i>In memory of Clare Garber</i> |
| 18 A gift from Tina & Paul Lister | 52 A gift from Paul J. McGolderick | 83 A gift from Gerald & Annette Marquis | 117 A gift from Pat & Judy Corso <i>In memory of Salvatore A. Corso</i> |
| 19 A gift from Mary Lou Krambeer & Steve Huntington | 53 A gift from Marilyn Johnson <i>In memory of Curtis Clark Johnson</i> | 84 A gift from Evan Haynes & Judith Ziegler <i>In honor of Potter Stewart</i> | 118 Anonymous gift <i>In Memory of Elizabeth Buxton</i> |
| 20 A gift Mom & Dad | 54 A gift from Elise Drake <i>In honor of Christopher Seely</i> | 85 A gift from William Church | 119 A gift from Barbara Kasman & Paul Wishengrad |
| 21 A gift from Ben & Erin Woo | 55 A gift from Elise Drake <i>In honor of Erica Seely</i> | 86 A gift from Sarah Turtle | 120 A gift from The Highlands Inn <i>In honor of Grace Newman</i> |
| 22 A gift from Emma & Julia Woo | 56 A gift from Andrew & Jean Dibner | 87 A gift from Charlotte Lewis | 121 A gift from Kellogg Surveying & Mapping |
| 23 A gift from Chris Hoover & Natalie Waraday | 57 A gift from Andrew & Jean Dibner <i>In memory of Susan Dibner</i> | 88 A gift from Harriet Lewis | 122 A gift from The Cuddihy Family <i>In memory of Jessica L. Roy</i> |
| 24 A gift from Gardner & Pat Kellogg | 58 A gift from Bill & Anne Marie Nichols | 89 A gift from Leonard & Carmela Quail <i>In memory of Loretta Tift Porfido</i> | 123 A gift from The Eames Family <i>In honor of John B. Eames, Jr.</i> |
| 25 A gift from Anne C. Bowdoin | 59 A gift from Marilyn Johnson | 90 A gift from Tyler & Christie Quail | 124 A gift from Liz & Peter Szawlowski <i>In memory of Fern & Carl Q. Harris</i> |
| 26 A gift from The Eames Family <i>In memory of Murdock & Mary Campbell</i> | 60 A gift from Mr. & Mrs. Steve Griffin <i>In memory of Edward Griffin & Howard Young</i> | 91 A gift from Jere Eames <i>In memory of Harry Krantz</i> | 125 A gift from Russ & Lois Williams |
| 27 A gift from The Eames Family <i>In memory of Milton & Lillian Foss</i> | 61 A gift from Mrs. Ernst Glaessel | 92 A gift from Patsie Bonardi | |
| 28 A gift from The Eames Family <i>In memory of Carl & Ester Abbott</i> | 62 A gift from Greg & Margo Connors | 93 A gift from Bob & Anita Craven | |
| 29 A gift from The Eames Family <i>In memory of John B. "Jack" Eames & B. Meader Eames</i> | 63 A gift from Mrs. Ernst Glaessel <i>In honor of Helen Hayes</i> | 94 A gift in honor of Pat & Barry Yellen | |
| 30 A gift from Terri Potter | 64 A gift from Mr. & Mrs. Steve Griffin <i>In memory of Edward Griffin & Howard Young</i> | 95 A gift from Lyn Seely | |
| 31 A gift from Tom & Eleanor Cuddy | 65 A gift from Ron & Carolyn Kirby | 96 A gift from Alice & Leslie Dreier <i>In memory of Dan Sales</i> | |
| 32 A gift from Ken & Irene Mosedale | | 97 A gift from Alice & Leslie Dreier <i>In memory of Dan Sales</i> | |
| 33 A gift from Guests of The Wayside Inn | | 98-99 ♿ | |



Profile High School
Players' presentation
of The Wiz.

LEFT

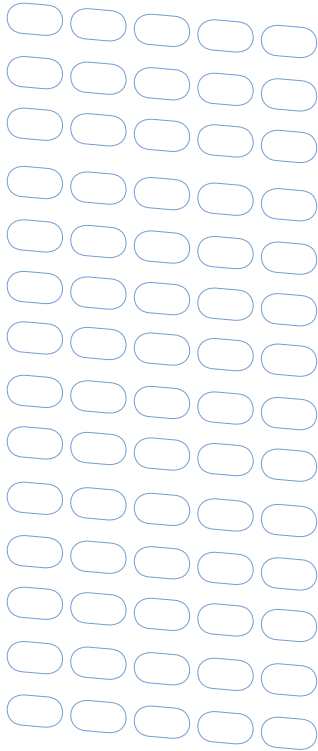

CENTER



RIGHT

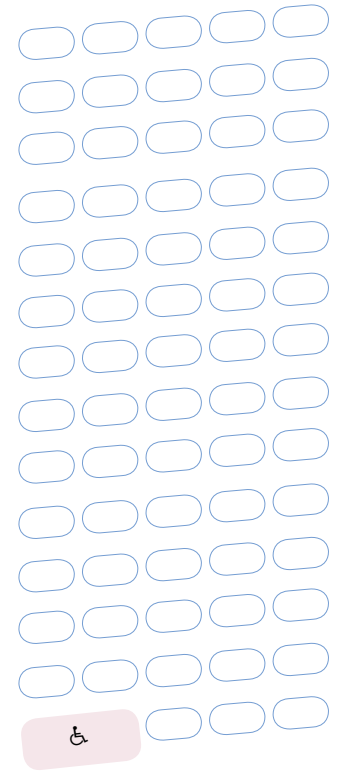

- 126 A gift from Milou & Redmond Thayer *In honor of Lewis E. Darby*
- 127 A gift from Charles & Patricia McLure
- 128 A gift from Lindsey Kerr *In memory of Rosalie Bollard*
- 129 Given by Eli Kerr *In memory of Rosalie Bollard*
- 130 Given by Erin Kerr *In memory of Rosalie Bollard*
- 131 Given by Cheryl Kerr *In memory of Rosalie Bollard*
- 132 Given by David Kerr *In memory of Rosalie Bollard*
- 133 A gift from Tom & Eleanor Cuddy
- 134 A gift from Tom & Eleanor Cuddy

- 135 A gift from Anne-Marie & Bill Nichols
- 136 A gift from Mary Ann & Peter Gordon
- 137 A gift from Bethlehem High School Alumni
- 138 A gift from Bethlehem High School Alumni
- 139 A gift from Pat & Judy Corso *In honor of Frances Garber*
- 140 A gift from Chuck & Betsey Phillips
- 141 A gift from Chuck & Betsey Phillips
- 142 A gift from The Hillis Buckler Family
- 143 A gift from Kimon & Anne Zachos *In honor of Joan & Len Reed*

- 144 A gift from Larry & Jeanne Boisseau *In memory of DJ Stelmat*
- 145 A gift from Rosalie Roberston *In memory of David*
- 146 A gift from Sharon & Peter Mountain *In memory of Leon & Lorraine Pilotte*
- 152 A gift from Tim & Belky More
- 153 A Gift from Barry Zitser *In Honor of Sharon Heyman*
- 154 A Gift from Sharon Heyman *In Honor of Barry Zitser*
- 155 A Gift form Barbara E. Dahl
- 156 A Gift from Anita Craven
- 157 A Gift from Len & Joan Reed *In Memory of Loretta Durkee*
- 163 A Gift from The Bethlehem Alumni Association

- 164 A Gift from Evan Strimbeck *In Memory of Catherine Strimbeck Clark*
- 165 John Davidge III & Deborah Lott

Indicates refurbished seat

For more information
on seat donations, please
visit our web site at
BethlehemColonial.org

Donors

The Friends of The Colonial gratefully acknowledge our private and corporate donors, members, event sponsors and funding organizations for the Fiscal Year ending September 30, 2009. Thank you for your support!

Foundations & Charitable Organizations \$5,000+

Arts Jobs: Arts and The American Recovery and Reinvestment Arts
Arthur Getz Charitable Trust
New Hampshire Charitable Foundation
New Hampshire State Council on The Arts
The McIninch Foundation
USDA Rural Development

Individual Donors Star – \$5,000 +

Mary Lou Krambeer & Steve Huntington
Edward & Nancy Roberts

Director – \$1,000 +

Jim & Carrie Hamblin

Producer – \$500 +

David & Dorothy Goldstone
Marilyn Johnson
Tom & Eleanor Cuddy

Gaffer – \$250 +

Rhoda & Stanley Sakowitz
Les Apple
Robert & Anita Craven
Barbara E. Dahl
Bernice & Bruce Dinner
Alice & Leslie Dreier
Charlotte Hogan
Virginia Jeffries
Gardner & Pat Kellogg
Garnet Hill
Paul & Barbara Russell
Evan Strimbeck
Susan K. Hillis
Robert Moore
Len & Joan Reed
Erin & Ben Woo

Best Boy – \$100 +

Russ & Lois Williams
Melinda Richmond
Brad & Bee Thayer
Jill Blumberg
Anne C. Bowdoin
Roxanne Busch
Gregory & Margo Connors
Ann Louise Cowan

Yael & Larry Fader
Diane Fray
Phoebe Jensen
Mike Kenney & Beth Towle
Mary Lockhart & Gene Girdwood
Charles & Patricia McLure
Timothy & Rebecca More
Erik & Lila Nilsen
Grant Ruggles & Minnie Cushing
Susan Steele
Jane Storella
Dave & Tanya Tellman
Sarah Turtle & William Church
David Van Houten & Margaret Gale
James & Carol Walker
Kimon & Anne Zachos
Paul & Susan Abramson
Peter and Liz Szawlowski
Bill & Ann-Marie Nichols
Patricia A. Bonardi

Key Grip – up to \$100

Janet Hill
Cookie Avrin
Bobbie Barrand
Dee Lucile Guild
Freda Ann Hurwitz & John S. Wessler
Tom Mandel & Cathy Dignazio
Catherine Menninger
Marilyn & Steve Monsein
Nancy Parsons
Leslie Peltier
Edward & Jennifer Power
John Vail
Natalie Woodrooffe
Gary Arsenault
Evan Haynes & Judith Ziegler
Gerry & Mary Kay Murray
Michael Ransmeier
Ken Bader
Deborah Brown
Joan & Don Corb
Florence Darby
Douglas & Martha Evelyn
Kevin Jones
Catina & Paul Lister
George Manupelli
Howard & Amy Mitz
Michael & Suzanne Morley

Paula & Charles Wolcott
Cindy & David Wood
Philip & Elise Lawson

Donations in Memory of Steve Huntington

January 23, 1954 – May 25, 2009
In 2009 we lost an enthusiastic supporter of The Colonial, an activist for progress in the North Country, and a close personal friend to many of us.

Jane Allen & Dan Levy
Alice Allen
William C. Baker
Edmund Boutin
Marge Brown
Anita Carlson-Allen & Christopher Allen
Nate & M.E. Carmen
Frank & Yvonne Claffey
Jim & Mary Colongoli
Hope Coolidge & Mark Brown
Carolyn Copp
Copper Cannon Outdoor Education Center
Jere Eames
Julian & Vanessa Erde
Susan Ford
Paul & Karen Foss
Patrick & Carol Gieske
Paul Greenlaw
David Guay
Kate Hartnet & Rachael Stuart
Paula Herbert & David Strange
Abigail Huntington
Marilyn Johnson
Mike Kelley
Kay Kerr
Claire & Neil Lupton
Annette & Gerald Marquis
Leigh Marthe
Ron & Nancy Martin
Pam McDonald & Chris Closs
Cathy McDowell
John & Erica Merrill
David & Lise Pratt
Len & Joan Reed
Mary Ellen Russell & Stephen Dignazio
Stefan Saal
Michelle Samour & Steven Lenox

Julie Seely
Andy & Jackie Smith
Rachael Stuart Katherine Terrie
Martin & Carolyn Walko
Cindy & David Wood
Natalie Woodrooffe
Jane & Lee Zanger
Kristina Zontini

PLANNED GIVING

The Colonial Theatre's LEGACY SOCIETY

In 2009 the board of The Friends of The Colonial established The Colonial Theatre's Legacy Society to help create long-term sustainability for the Theatre. There are a number of options available and each will have different tax benefits. If you are considering leaving a bequest, or any of the other giving options, we encourage you to talk to a financial advisor. Your professional advisor can help you decide which giving option will work best for you and your family.

If you are considering a future gift to the Theatre and would like more information please contact: Stephen Dignazio at The Colonial Theatre, PO Box 204, Bethlehem, NH 03574 or call him at 603-869-5603.

To date the following individuals have made gifts or pledges to The Colonial Theatre's Legacy Society

Steve Huntington
George Manupelli

Members

Les Apple*
 Deborah Appleton
 Jonathan Auerbach
 & Carole Charlin
 Cookie Avrin
 Ken Bader*
 Jane D. Beebe*
 Mary Jane Bernstein
 Cheryl Bianchi
 Jody Blaney
 Neil & Judith Blume
 Larry & Jeanne Boisseau
 Anne C. Bowdoin*
 Susan & David Brown
 Judy Brubaker*
 Roxanne Busch
 Nora Clark*
 Victoria Cole & Michael Streich
 Gregory & Margo Connors*
 Joan & Don Corb
 Pat & Judy Corso
 Ann Louise Cowan*
 Robert & Anita Craven
 H. Cris Criswell
 Tom & Eleanor Cuddy
 Tom & Nancy Cuddihy*
 Barbara E. Dahl*
 Marcia de Steuben
 Helen Delage
 Jane Dickerman
 Joseph D'Ignazio
 Alice & Leslie Dreier
 Sharon & Dan Edgar
 Rita & Jack Farrell*
 Mary & Lennie Fillius
 Colleen Foley*
 James & Catherine Forrest
 Mary Fowler*
 Diane Fray
 Claire M. Gannon*
 Olivia P. Garfield*
 Michael & Pat Garvin
 Charles Gaulkin
 Seth Goldstein
 Becca Goodson*
 Doug Grant
 Ellen Greaves
 Maggie Greenwood
 Janet Greenwood*
 Dee Lucile Guild
 Valerie & Eric Hanson
 Melanie Harding*
 Margaret Harrigan
 Evan Haynes & Judith Ziegler

Ruth Heintz & Mike Ritter
 Meri Hern
 Sharon Heyman & Barry Zitser
 Sheelagh Higginson*
 Martha Hill
 Susan K. Hillis
 & Steven R. Buckler*
 Kathe Hofmann*
 Charlotte Hogan
 Julie Hohmeister
 William & Rita Holmes
 Steve Howell
 Sigmund & Anne Hudson
 Fredi Ann Hurwitz
 & John S. Wessler*
 Mia Jacobson*
 Virginia Jeffryes
 Phoebe Jensen
 Cheryl & Chris Jensen
 Marilyn Johnson*
 Kevin Jones
 Jack Karp
 Gardner & Pat Kellogg*
 Donna Killeen*
 Diane & Ken King
 Ron & Carolyn Kirby
 Jeffrey Kleiman & Rose Saia
 Jennifer Kotok
 Mary Lou Krambeer*
 Richard Langworthy
 Donald & Jadine Lavoie*
 Dan Lavoie
 & Robin Strong Lobgoban*
 Philip & Elise Lawson*
 Catina & Paul Lister*
 Mary Lockhart
 & Gene Girdwood*
 Roz Lowen
 Vincent & Lois Lunetta
 Jan Maltais*
 Paul J. McGoldrick*
 David & Cheryl Monahan
 Robert Moore
 Sharon & Peter Mountain*
 Timothy & Rebecca More*
 Ruth Murray
 Gerry & Mary Kay Murray
 Bill & Ann-Marie Nichols
 Rob Pearson
 & Kim Mackay Pearson
 Leslie Peltier
 Beth Perlo
 Mr. & Mrs. Henry H. Peterson
 Vladimir K & Joyce Petkovich
 Bill Pikounis & Nicole Sakowitz



Sarah Brooks performs at the Colonial Benefit at the Mount Washington Resort along with Caleb Brooks and Morris Manning.



Claudio Ragazzi performing with the Pablo Ziegler Trio from Argentina.

Terri Potter
 David Baird Price
 Gini Raichle
 John & Nancy Rapoport
 Len & Joan Reed*
 Priscilla Rhodes
 Melinda Richmond
 Ed & Nancy Roberts
 Barney Roth & Eurydice Hirsey
 Cort Roussel & Janet Ainsworth
 Mary Ellen Russell*
 Paul & Barbara Russell
 Rhoda & Stanley Sakowitz*
 Richard Seavey*
 Edwin Seroussi
 & Marlene Fuerstman*
 Edward D. Shanshala
 Sally Sherrard
 Roland Shick
 Leslie Peltier
 Ron Smith
 Marie & Jim Snyder
 Jane Storella
 Barbara Strain
 Evan Strimbeck

Sara Elaine Stroop
 Eleana Sussman*
 Peter & Liz Szawlowski*
 Dave & Tanya Tellman
 Brad & Bee Thayer
 Genie Verge & Thomas Burke
 Frances Wales
 James & Carol Walker*
 Winnie Ward & Jim Irish*
 Douglas & Julie Weisman*
 Heidi Wells
 Donna Wiley
 Russ & Lois Williams
 Lance Williamson
 Erin & Ben Woo*
 Cindy & David Wood*
 Natalie Woodrooffe*
 WREN Employees
 Emily Wynes & Amos Esty
 *Gold Star Members: indicates current members who have maintained their membership for three or more consecutive years.

LIVE! at The Colonial Sponsors

Series Sponsors

FairPoint Communications
Notchnet.com

Individual Event Sponsors

Bethlehem Hebrew Congregation
Northern Lights Music
MLK & Company
Mount Washington Resort
Connecticut River Bank
Village Book Store
The White Mountain School

Event Volunteers

In so many ways our faithful volunteers make the day-to-day operations of the Theatre possible—ticket takers, projectionists, ushers and concessionaires, they are the friendly faces that create the unique community character of The Colonial. We couldn't let this opportunity pass without acknowledging the loss of one of our oldest (and youngest) for whom the wide world just got a lot wider. Happy trails to Sierra Knot, there's always a movie ticket waiting for you when you're in town. Thank you to all!

| | |
|-----------------|---------------|
| Tom Cuddihy | Pete Marvelli |
| John Day | Grace Newman |
| Alison Dodd | Alan Strell |
| Maria Doyle | Toby Theodore |
| Ann Gruczka | Judy Wallace |
| Dan Huntington | Erin Woo |
| Marilyn Johnson | Ben Woo |
| Sierra Knot | |

Special Thanks for favors and in-kind contributions

| | |
|-------------------------|-------------------------|
| Angel of the Mountains | Glenn Norris |
| Gary Boyle, Esq. | Steve Noyes |
| Cold Mountain Café | Vladimir Petkovich, AIA |
| Aaron Cockrell | Mary Ellen Russell |
| Brandon Dexter | Roland Shick |
| Gene Girdwood | Ron Smith |
| Littleton Millworks | Wayside Inn |
| Maia Papaya Cafe | The White Mountain |
| Mount Washington Resort | School Community |
| Richard Nidel | Service Volunteers |
| | WREN |

PLEASE NOTE: We try hard to keep records, but if we have forgotten anyone (or anyone's spouse or partner), misspelled your name, or failed to acknowledge a gift or favor, we apologize and please let us know.

Volunteer Spotlight:
PETE MARVELLI

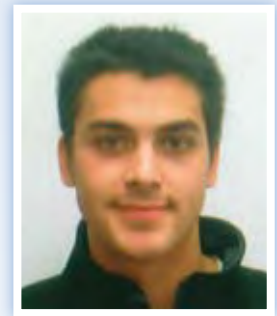

- Volunteered at The Colonial this past summer with friends Dan Huntington and Toby Theodore, all Profile 2007 graduates. Member of the National Honor Society and President of the Student Council. Plays golf, baseball, alpine skis.
- Makes great popcorn
- Attends University of Vermont as a Film Major and Philosophy Minor
- Traveling to Florence, Italy in the spring 2010 semester to study film at Scuola Lorenzo De'Medici
- Hope to work in cinematography, however, I am young and could end up as a truck driver for all I know.
- Favorite Movie: Dennis Hopper's Easy Rider (1969). Made me want to work in film.
- Favorite Director: Stanley Kubrick
- Favorite Colonial Film summer 2009: Ramin Bahrani's Goodbye Solo. Also enjoyed Jan Troell's Everlasting Moments.
- Employment: H&M Odd Jobs. Co-owned and operated with Dan Huntington
- Other interests: golf, beer-brewing, skiing, watching movies, Modest Mouse (band) and cooking.
- Lease favorite interests: Cleaning, Clint Eastwood films, waiting in traffic, and playing video games.
- Height: 6' 1"



Local favorites The Crunchy Western Boys opened for the Andy Statman Trio in August.



Operating Finances

FISCAL YEAR ENDING SEPTEMBER 2009

Earned Income

| | |
|-----------------------------|----------|
| Advertising | \$ 5,795 |
| Box Office & Theatre Rental | 43,992 |
| Concessions | 7,286 |
| Membership | 6,515 |
| Rental Income | 6,000 |
| Other Income | 289 |

Total Earned Income \$69,877

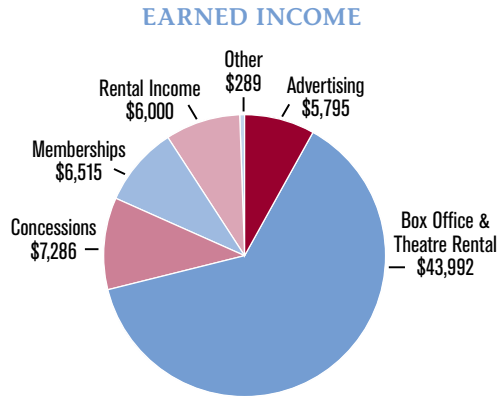

Contributed Income

| | |
|--|----------|
| Corporate Contributions & Sponsorships | \$ 7,100 |
| Grants | 21,604 |
| Other Fundraising | 9,524 |
| Private Donations | 31,818 |

Total Contributed Income \$70,046

CONTRIBUTED INCOME

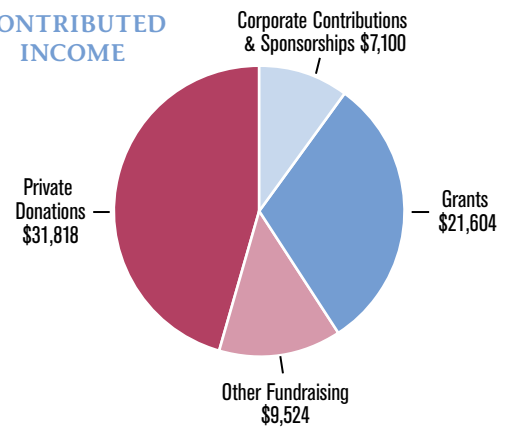

TOTAL INCOME \$139,923

Expenses

| | |
|----------------------------|----------|
| Administrative | \$11,839 |
| Advertising & Promotion | 14,188 |
| Event Expense | 40,410 |
| Facility, Grounds & Maint. | 32,624 |
| Personnel | 37,210 |

Total Expense \$136,271

Surplus (Deficit) \$ 3,652

EXPENSES

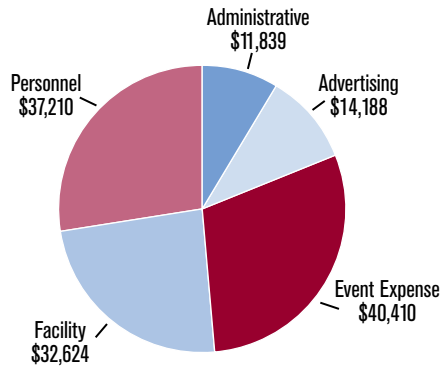

Annual Operating Income (2001-09)

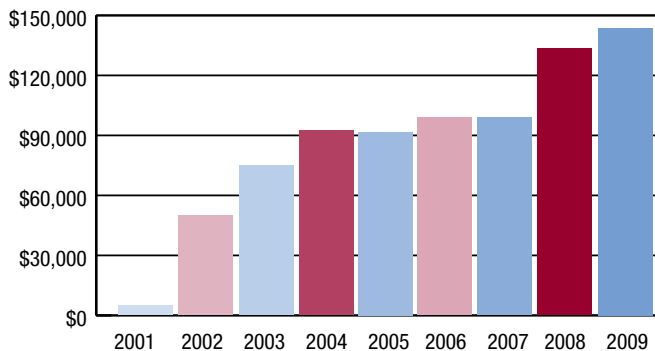

Total Box Office: Film & Live Events

